ANIC84600E - A339954 - REGISTRO PROTOCOLLO - 0004306 - 09/04/2025 - IV.2 - I

ANIC84600E - A339954 - REGISTRO PROTOCOLLO - 0011100 - 19/11/2024 - VII.2 - E

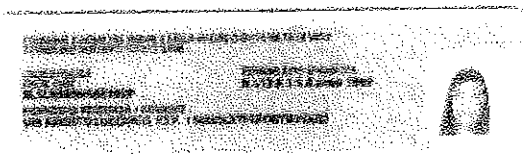

C<ITACA36564GU6<<<<<<<<<<<<<<<
8906164F3106165ITA<<<<<<<<<<<0
BALSAMINI<<LAURA<<<<<<<<<<<<<<