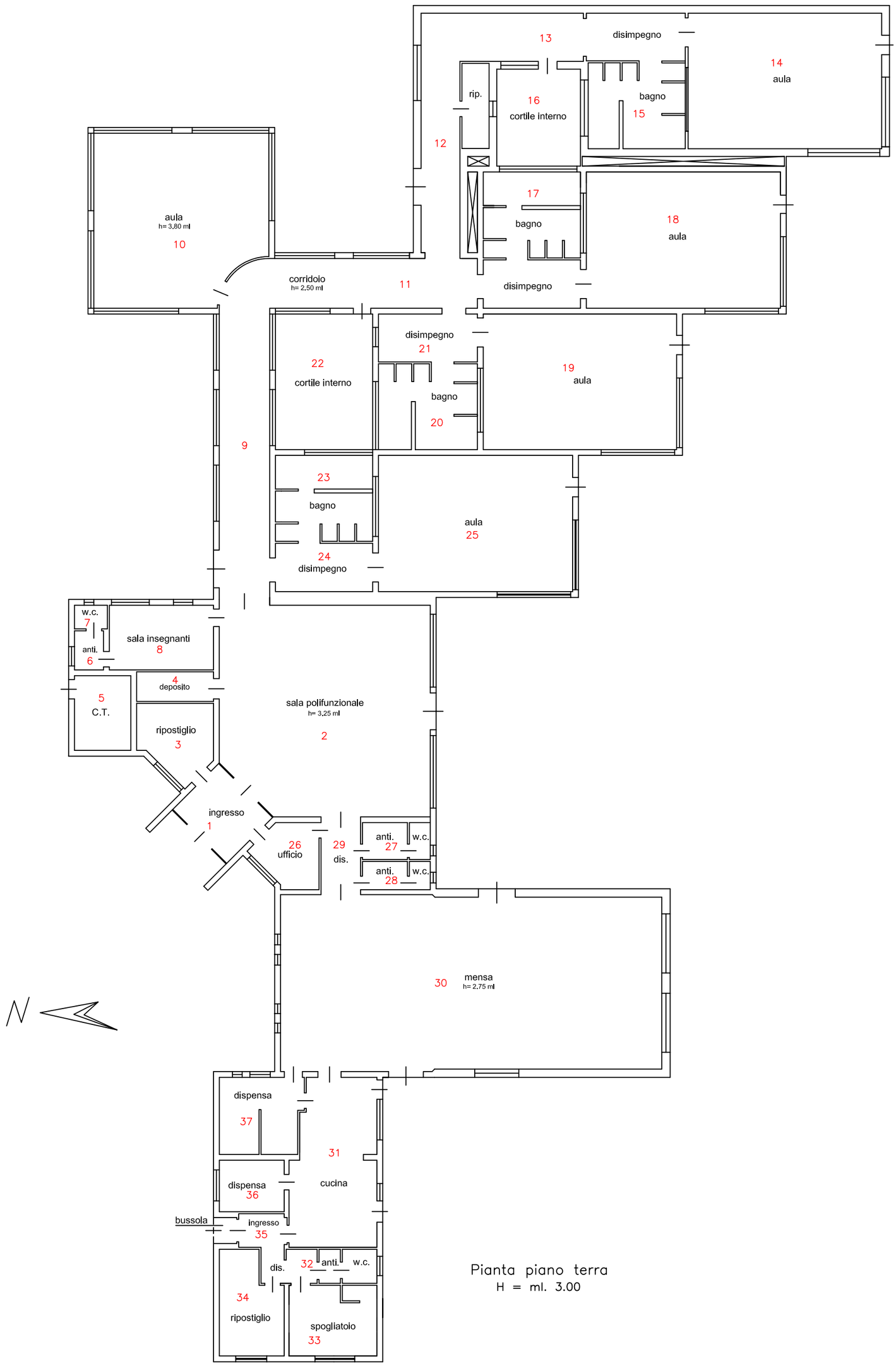

Pianta piano terra
H = ml. 3.00