

Pianta piano secondo
H = ml. 3.00

ISTITUTO COMPRENSIVO
H = ml. 2.90

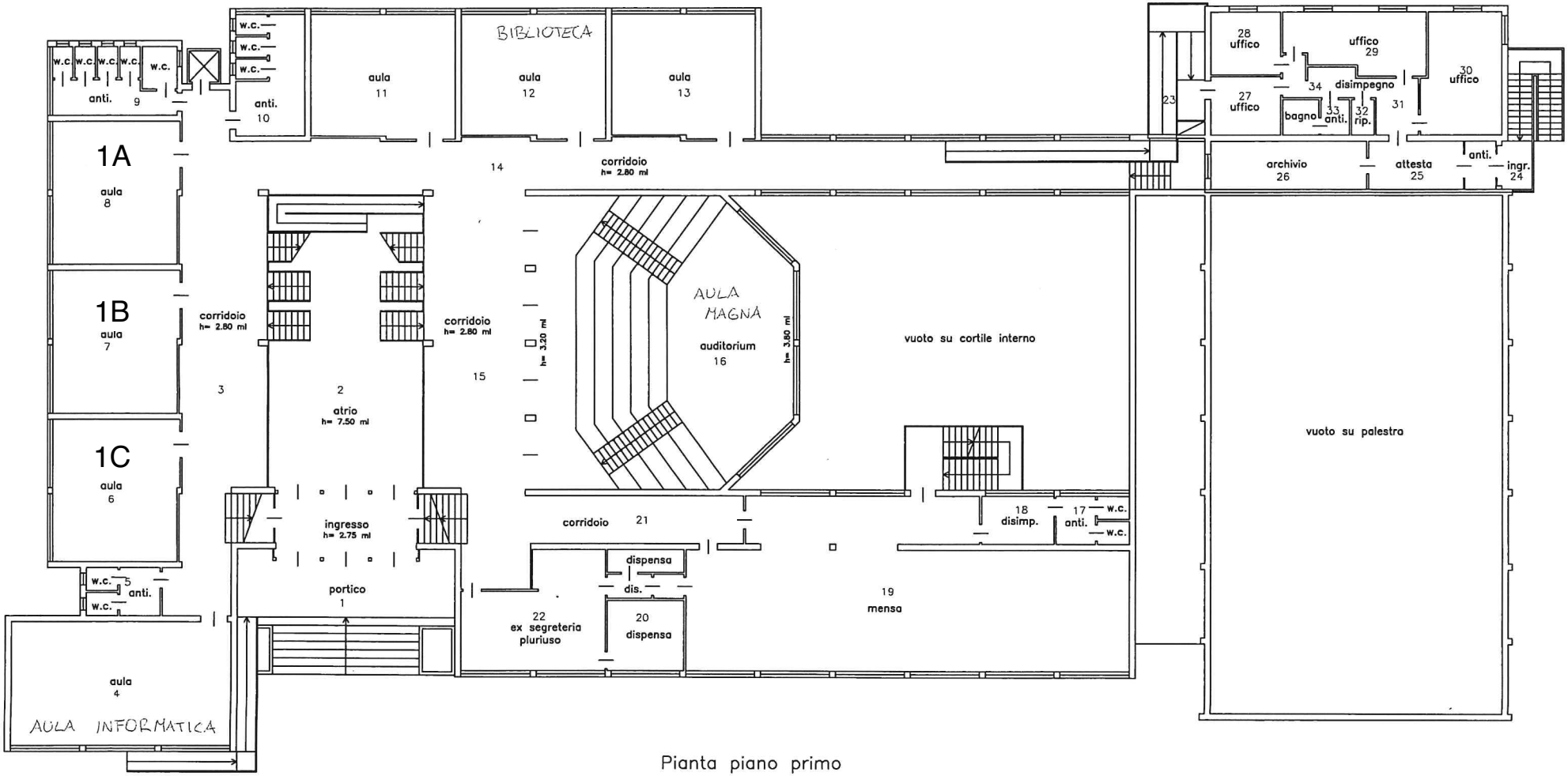

Pianta piano primo
H = ml. 3.00